



- KwaZulu Natal – x3 franchises
- Mpumalanga – x1 franchise

Franchise exit model for renewable energy graduates



Green off-Grid is South Africa's renewable energy group focusing on domestic and commercial solar installations. The group runs (1) solar training, (2) solar installations, and (3) solar social enterprise franchise line.

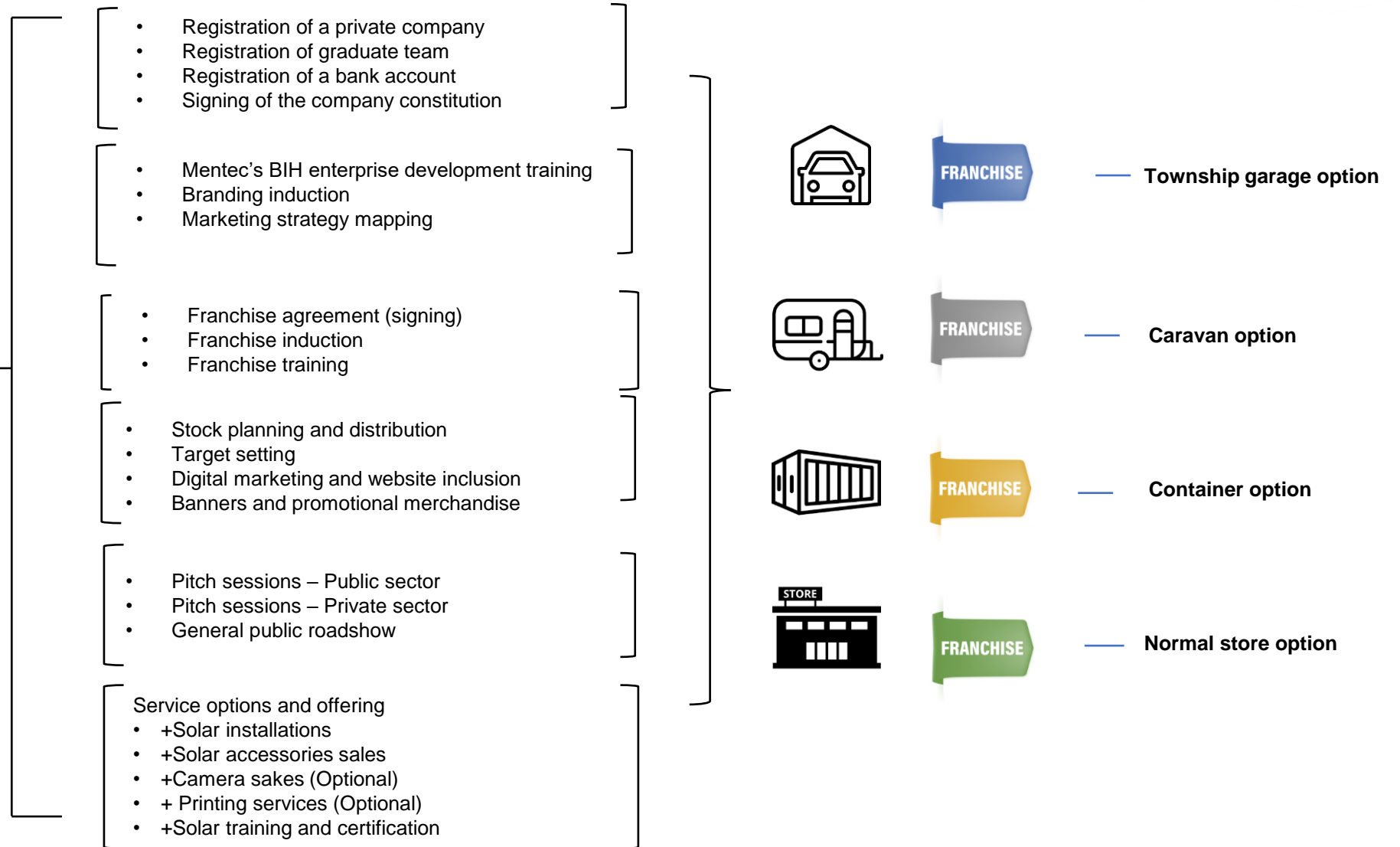

Franchise costing

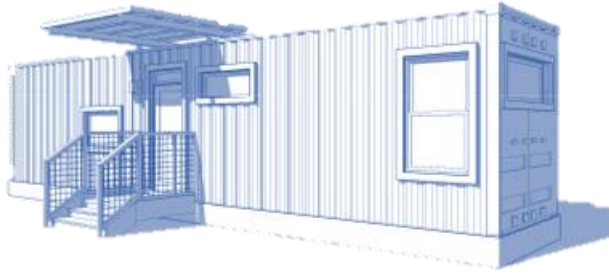

No	Description	Garage option	Caravan option	Container option	Shop option
1	Administration fee	R10 000,00	R20 000,00	R40 000,00	R95 000,00
2	Infrastructure and set up fee	R5 000,00	R10 000,00	R45 000,00	R69 000,00
4	Registration of a private company	R500,00	R500,00	R500,00	R500,00
5	Registration of a bank account	R1 000,00	R1 000,00	R1 000,00	R1 000,00
6	Signing of the company constitution	R700,00	R700,00	R700,00	R700,00
7	Banners and promo supplies	R13 000,00	R35 000,00	R35 000,00	R50 000,00
8	Franchise fee	R70 000,00	R220 000,00	R380 000,00	R490 000,00
9	Initial stock	R45 000,00	R70 000,00	R70 000,00	R170 000,00
	Renewable Energy training , accreditation and certification (x1 Directors / Managers)	R15 000,00	R30 000,00	R30 000,00	R30 000,00
	Digital marketing	R18 000,00	R18 000,00	R18 000,00	R18 000,00
	Total	R178 200,00	R405 200,00	R620 200,00	R924 200,00

Franchise CSI / ED (Corporate Social Investment and Enterprise Development)



Installation teams

- 2 – 5 graduate solar companies
- Pongola + other MKI centers
- Each company to have a minimum of 7 graduates
- Maximum number of graduates (x25 candidates/ class)

Sales teams

- 1-2 graduate solar sales / marketing companies
- Pongola + other MKI centers
- Each company to have a minimum of 7 graduates
- Maximum number of graduates (x25 candidates/ class)

Training teams

- 1 graduate solar training company
- Pongola + other MKI centers
- The company to have a minimum of 7 graduates
- Maximum number of graduates (x25 candidates/ class)

Management team

- X3 RE graduates
- ED funded salaries for x6 months

Franchise CSI / ED (Corporate Social Investment and Enterprise Development)

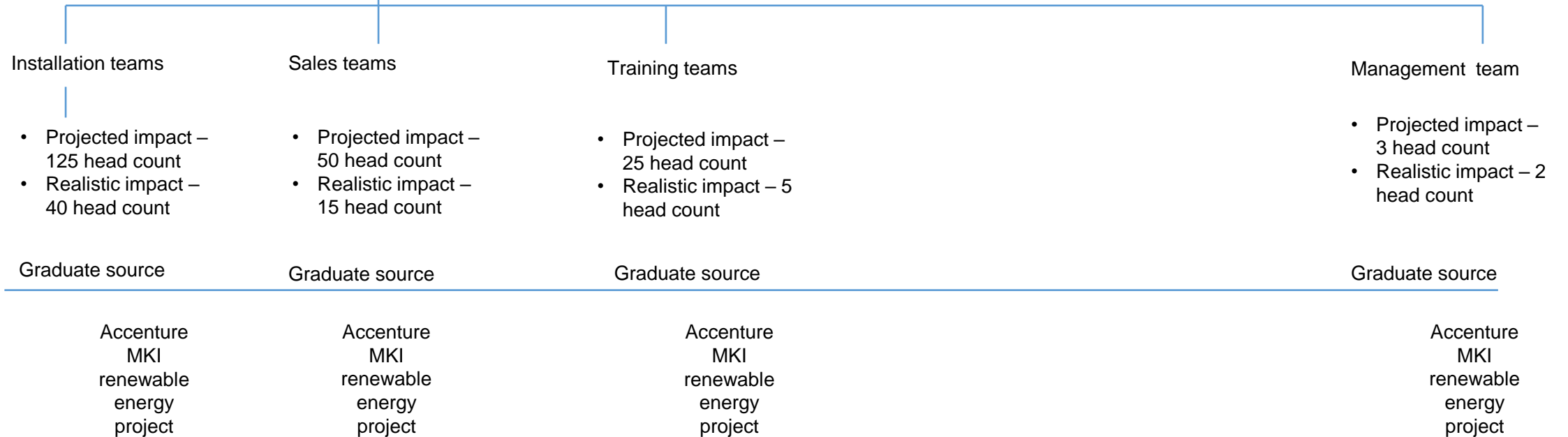
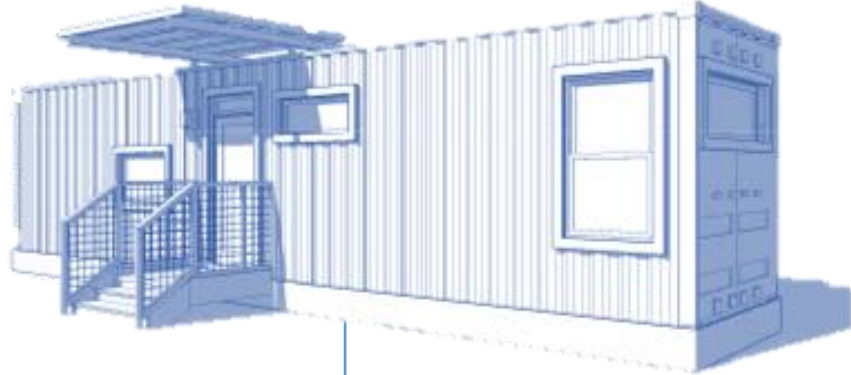

Franchise CSI / ED (Corporate Social Investment and Enterprise Development)

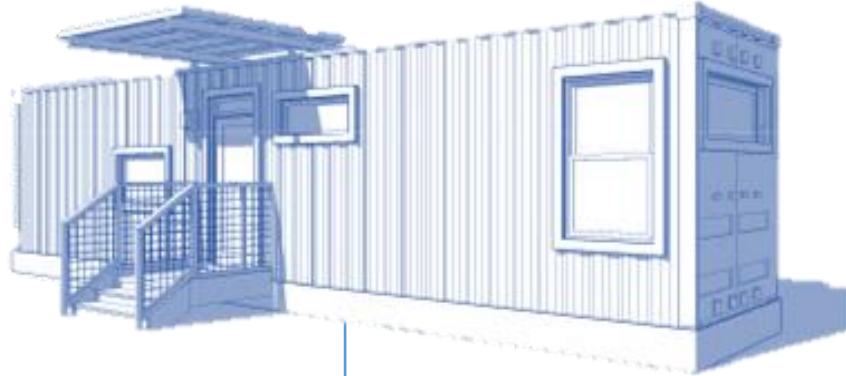

Direct jobs

X3 jobs

Indirect jobs

63 jobs

Shop administration

Secure enterprise development /
BBBEEE funding opportunity

Manage customers and graduate service providers

Training service providers (ACN – MKI graduate start-ups)

Installation service providers (ACN – MKI graduate start-ups)

Marketing and sales service providers (CAN - MKI graduate start-ups)

New business development contractors (Future)

Contact us

Solly Khoza , Chairman
Mentec - Dan Pet / Green-Off Grid
377 Rivonia Boulevard
Gauteng, South Africa
+27 64 544 2281
+27 73 446 9682
solly@mentecfoundationsa.org
www.mentecfoundationsa.org

